

**BUILDING 2**  
**GROUND FLOOR PLAN**  
Scale 1:100



**NORTH EAST ELEVATION**



**PHOTO OF BUILDING 2**

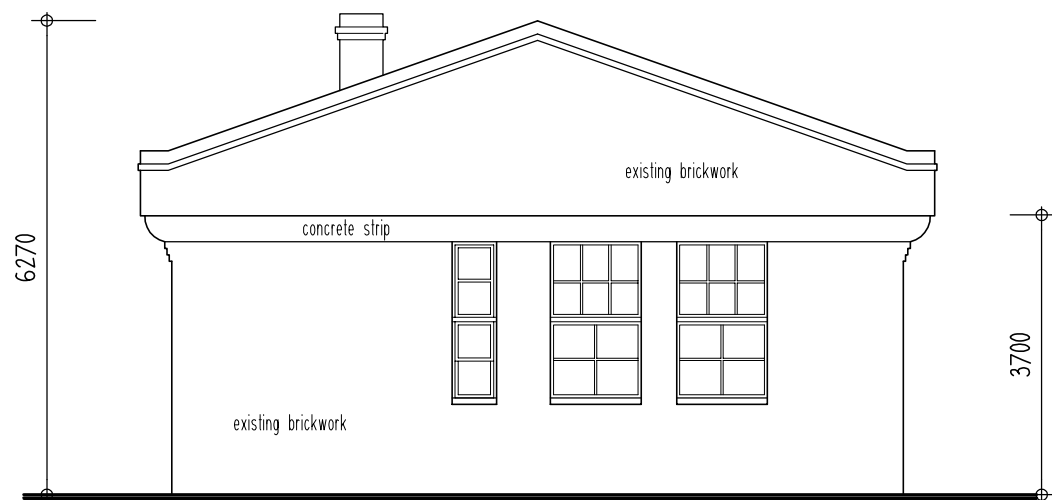

**SOUTH EAST ELEVATION**

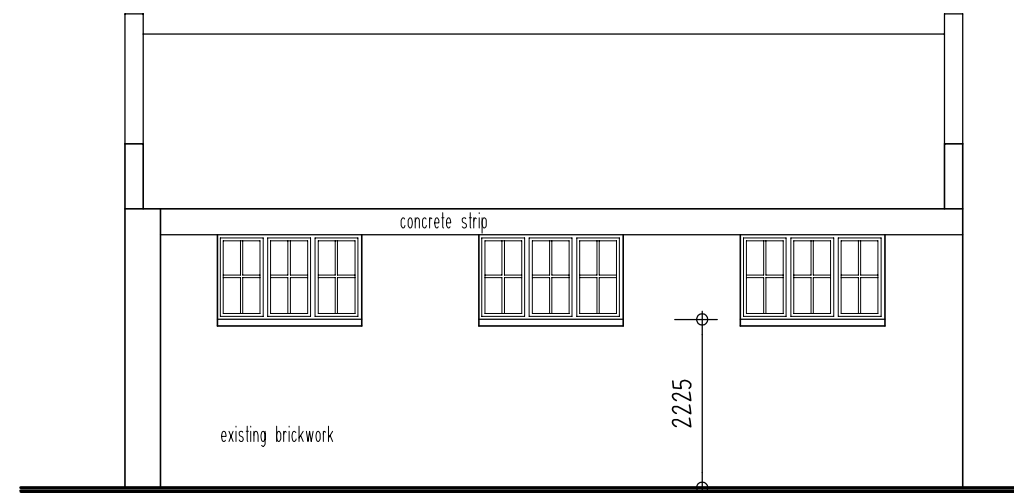

**SOUTH WEST ELEVATION**

**EXISTING CONDITIONS**  
**21 GRAHAM STREET (GASWORKS)**  
**ALBERT PARK**

**BUILDING 2**

ARCHITECTS



CBG Architects Pty. Ltd.  
Studio 3 / 167 Fitzroy St.  
St. Kilda Vic 3182  
Telephone: 9525 3855  
Facsimile: 9525 4266

Date: FEB 2008  
Scale: 1 : 100 at A3  
Drawing No.: 2804  
Sheet: 03  
Copyright ©

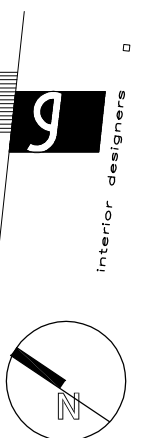

\* Any dimensions and areas shown are approximate only