



# ANGELA ROBARTS-BIRD GALLERY

# ANGELA ROBARTS-BIRD GALLERY

Exhibitions by established and emerging artists rotate every three weeks in this gallery space.

## Key features

- Professional track & lighting systems,
- White walls
- Reverse cycle heating/cooling
- Custom block out blinds
- Polished floorboards.

The gallery is a clean, rectangular space with CCTV coverage and measures 6.7m by 6.1m.





# EXHIBITION

# COST

**The Angela Roberts-Bird Gallery is available for 2 - 4 week exhibition hires. The gallery is open seven days a week 9:00 - 5:00 Mon-Fri, 8:00 - 3:00 Sat-Sun.**

## **WEEKLY RATE**

**\$275 + GST**

\*Please note that the above costs are for the venue hire only and do not include staffing costs or other additional costs.

Gasworks Members can enjoy discounted rates, so it is worth inquiring about membership options if applicable.

# ARB FLOORPLAN

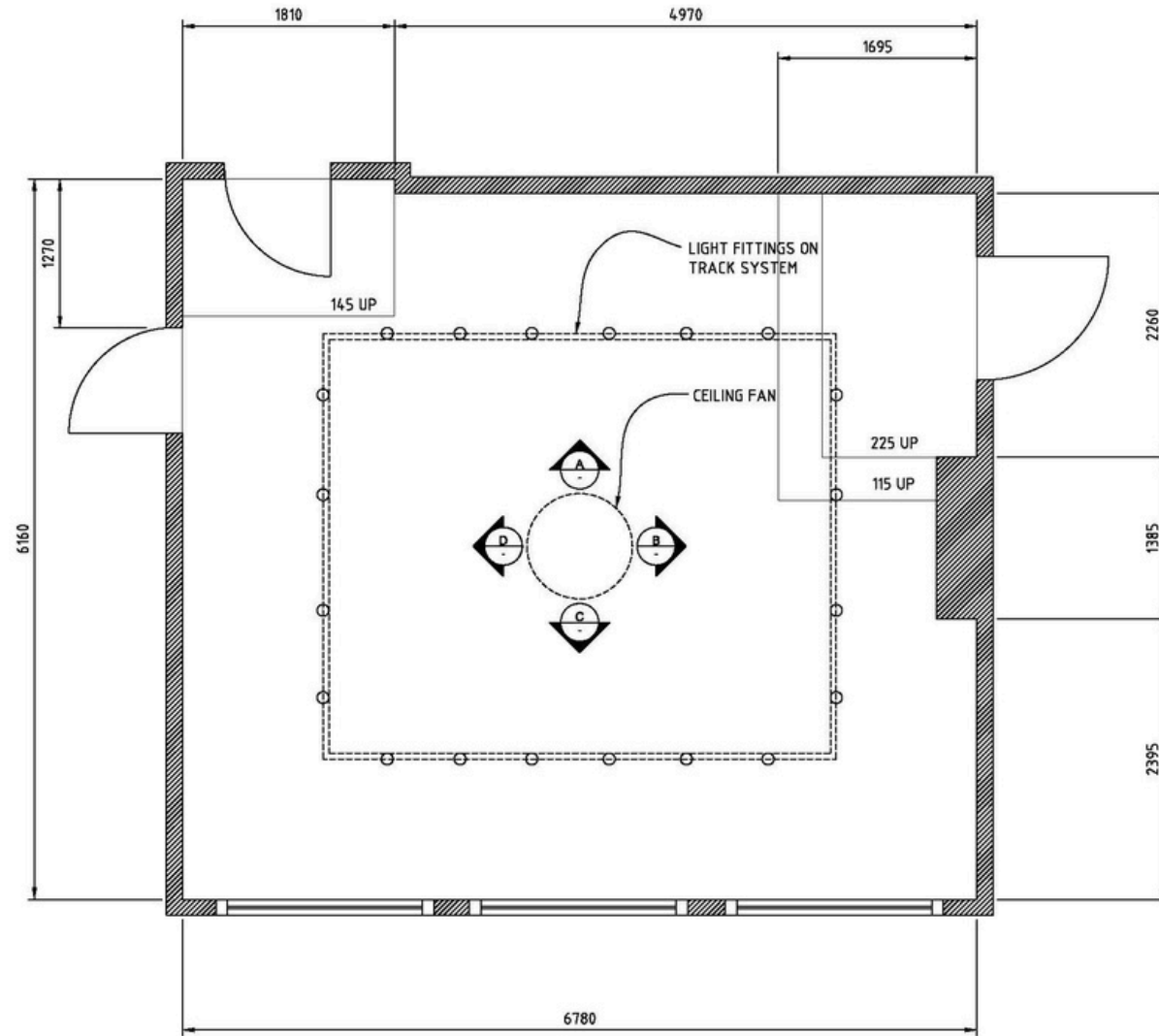

1 PLAN  
SCALE 1:50

NOTE:  
ALL DIMENSIONS SHOWN ARE NOMINAL  
AND MUST BE CONFIRMED ON SITE.

PROJECT NUMBER 05096

SCALE AS SHOWN

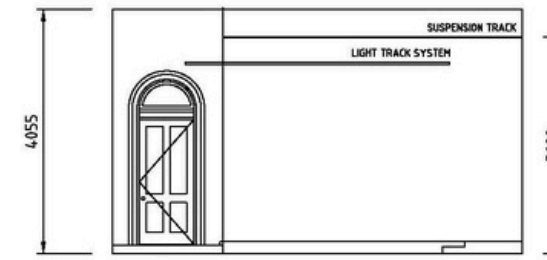

A ELEVATION  
SCALE 1:100

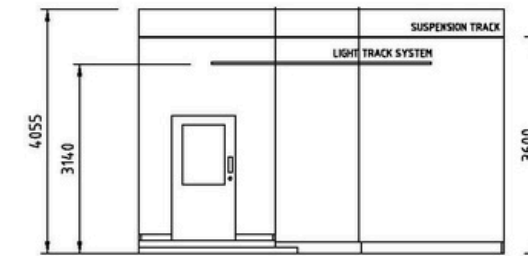

B ELEVATION  
SCALE 1:100

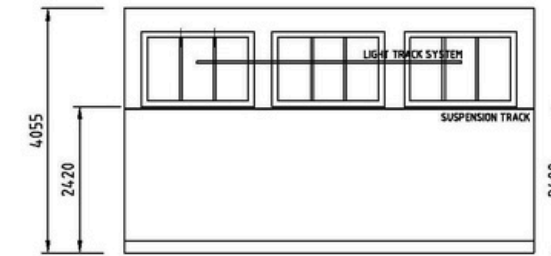

C ELEVATION  
SCALE 1:100

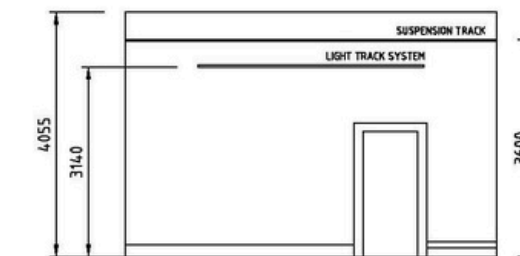

D ELEVATION  
SCALE 1:100

DATE FEB 2006

DRAWING NO. SK-01

GASWORKS ARTS PARK  
GALLERY SPACE GRAHAM ST  
ALBERT PARK

BAENZIGER  
COLES

418 CITY ROAD  
SOUTH MELBOURNE  
VICTORIA 3205 AUS  
T (03) 9096 6899  
F (03) 9096 1958  
E mail@baenzigercoles.com.au  
www.baenzigercoles.com.au

ARCHITECTURE  
INTERIOR DESIGN  
PROJECT MANAGEMENT



Copyright remains the property  
of Baenziger Coles Pty Ltd.



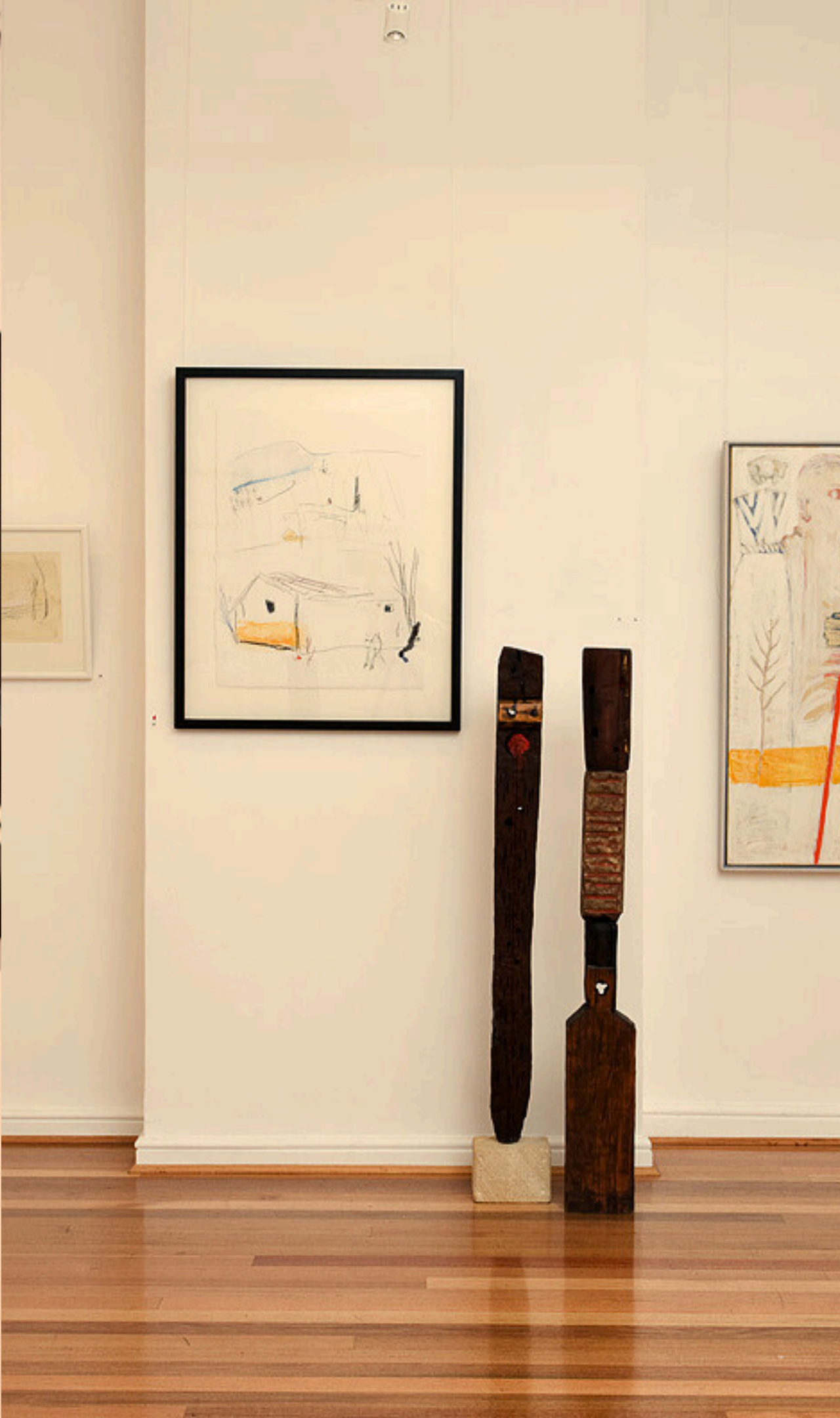

# HOW TO BOOK

Please contact our Visual Arts Manager Tracey McIrvine or fill out the EOI form linked below.



**(03) 8606 4206**



**VISARTS@GASWORKS.ORG.AU**



**EOI FORM**

# LET'S CREATE TOGETHER



[frontdesk@gasworks.org.au](mailto:frontdesk@gasworks.org.au)



[gasworks.org.au](http://gasworks.org.au)